Eagle Rock - Daddy Cool

www.guitartutoronline.com

INTRO & VERSES

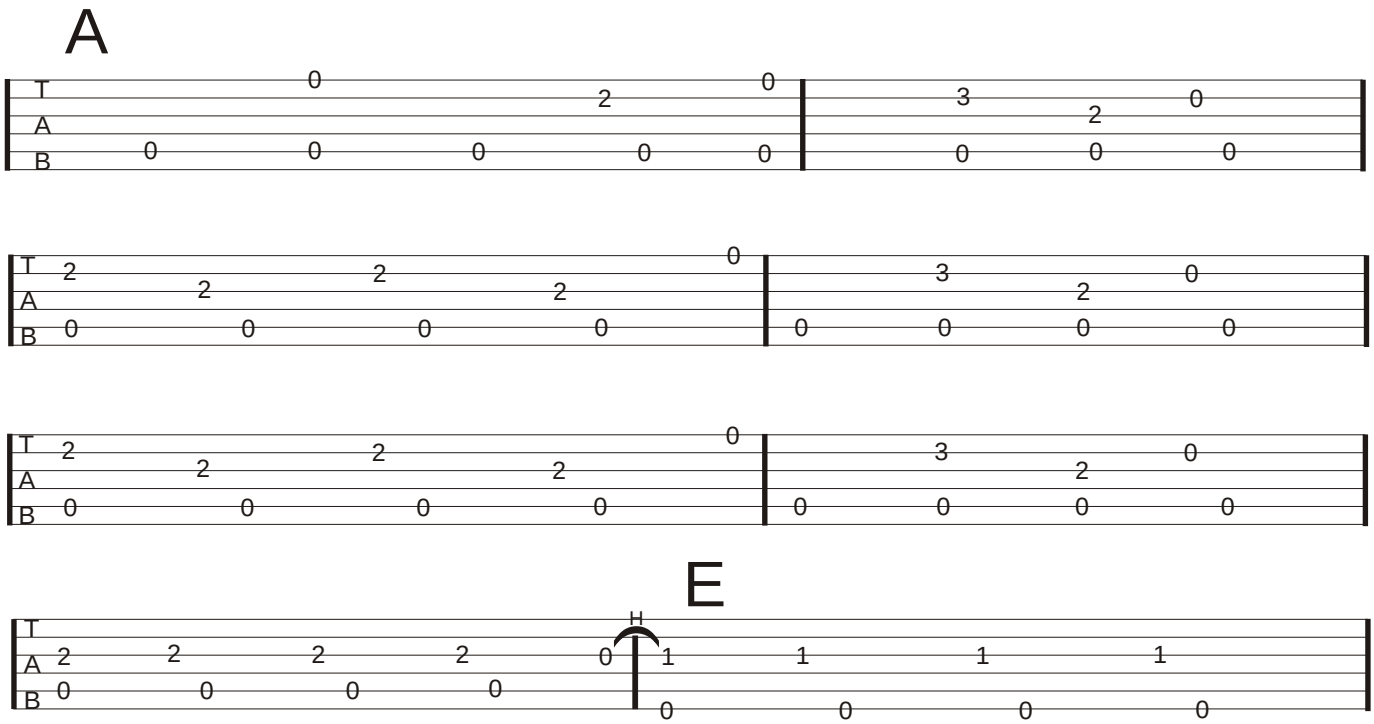

CHORUS

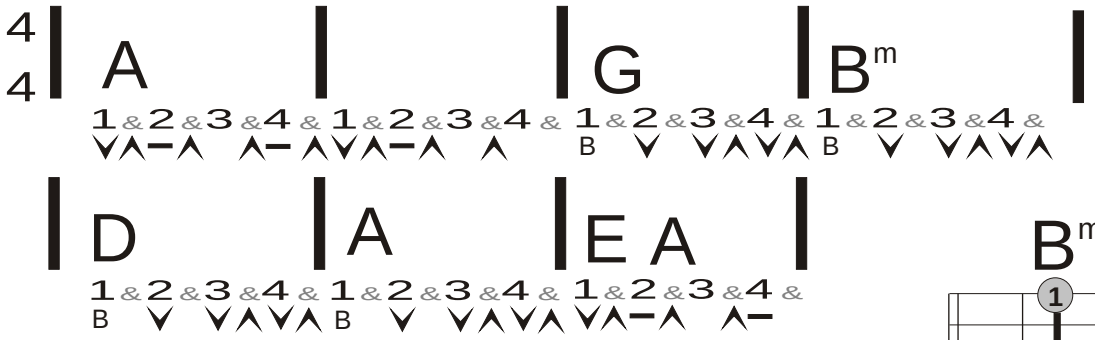

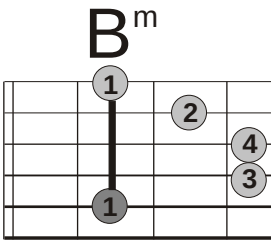

- ⌄ = STRUM DOWN
- ⌃ = STRUM UP
- – = STRUM DOWN (MUTED WITH YOUR RIGHT HAND)
- B = STRUM THE BASS NOTE ONLY

BACKING RHYTHM

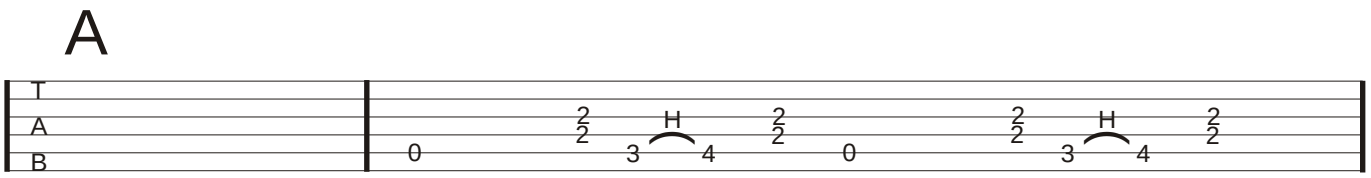
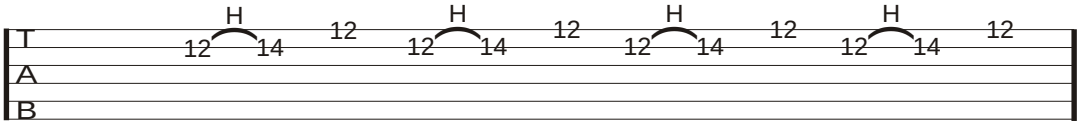
SOLO